

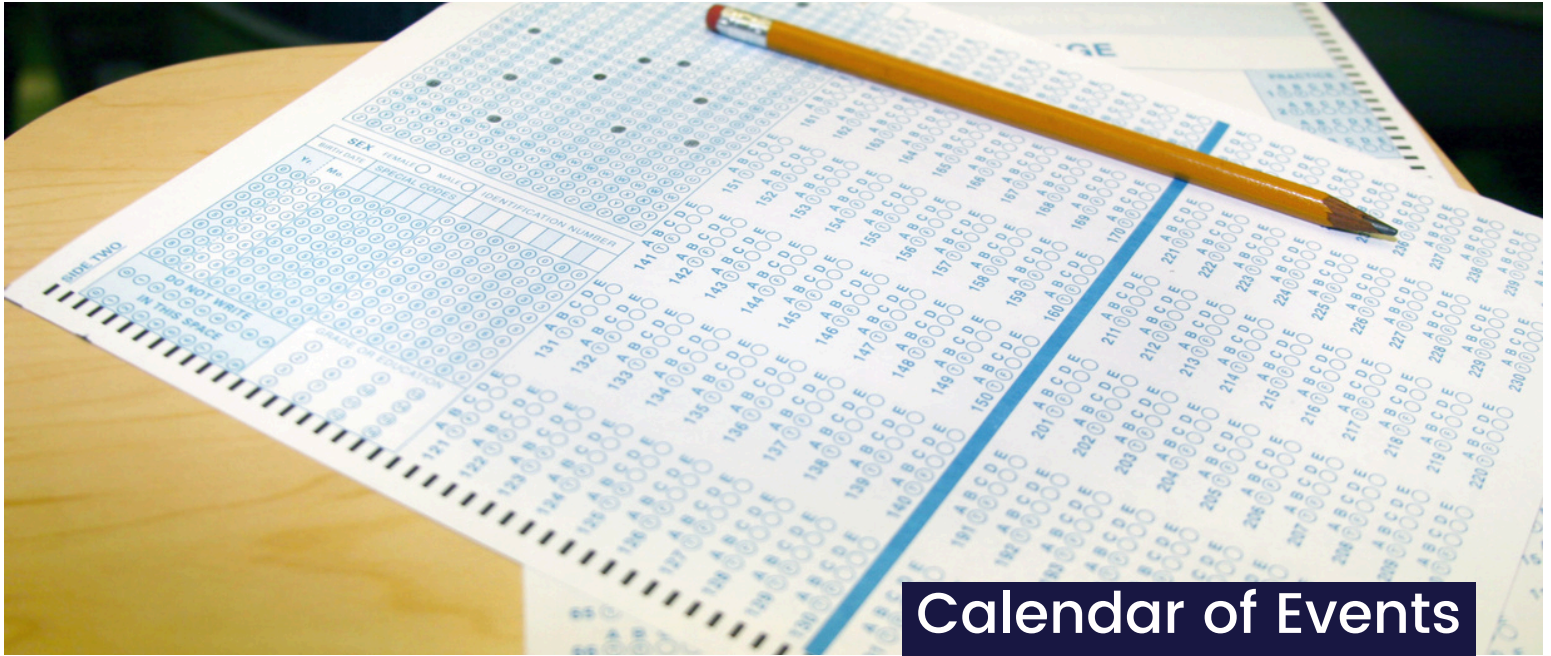

the Knight's Herald



Achievement Testing

Beginning next Monday, the K5-9th Grades will be taking the annual achievement tests. Just as parents look at test scores to evaluate your child's progress, CCA utilizes test scores to evaluate curriculum, class progress, etc. Consider the following ideas to help make next week a little more stress-free and fun for the students:

- Make sure students get to bed on time
 - Proper rest helps students focus well during testing
- Have a healthy breakfast each morning
 - Some families make breakfast special this week by allowing kids to pick the meals each day or by serving breakfast in bed--make it fun!
- Be careful not to add pressure to score well
 - These tests are designed to show the yearly progress students make. They have no effect on report cards or college entrance. Keep a balanced perspective.

Re-enrollment

TODAY-deadline for extra \$50 off re-enrollment fee
April 4-deadline for 50% off re-enrollment fee

Re-enrollment for the 2025-26 academic year is now open. Mark the deadlines above to save up to \$300 off the Re-enrollment Fee (\$500 after April 4). Open Enrollment also begins on April 5 and remember that anyone who refers a new student to CCA earns a \$1000 referral rebate (see coupon on Pg. 2. Print as many as needed or stop by the office to get coupons.)

Calendar of Events

Mar 7 – PTO Indoor Movie Night
Movie starts at 6:30

Mar 9 – Daylight Saving Time Begins

Mar 10-14
IOWA Testing--Grades K5-9

Mar 14 – End of Third Quarter
ImpactLife Blood Drive

Mar 19 – Dine to Donate @ Portillo's
Flyer will be emailed next week.

Mar 20--Half-day School
Parent-Teacher Conferences

Mar 21--No School

Mar 24-28--No School
Spring Break

Mar 31 – Back to School
after Spring Break





Dual Credit

For next year's Juniors and Seniors:

The Heartland Community College dual credit enrollment is now open for next year. An informational email was sent to the upcoming Junior and Senior students and their parents this past week.

If interested in the program, please contact Jennifer McCoskey (jennifer.mccoskey@ccanormal.org) and follow the guidelines found in the email. Jennifer would also be happy to answer any questions you have about the HCC Dual Credit classes at CCA.

Next year's classes are:

First Semester--English 101

Second Semester--English 102



Upcoming Events - More Details Next Week

March 14 - ImpactLife Blood Drive

March 19 - Dine to Donate @ Portillo's

March 20 - Spring P/T Conferences

May 16 - CCA Golf Classic

interested
IN
SUBBING



Substitute Teachers Needed

If you know someone who would make a great substitute teacher, encourage them to contact the school office to find out more about applying.

BLOOD DRIVE

BLOODCENTER.ORG

Calvary Christian Academy



Friday, March 14
11:00 am - 2:00 pm

Calvary Baptist Church
Welcome Center
1017 N School St - Normal, IL

Appointments preferred.
Walk-ins welcome.

To book an appointment, call ImpactLife at (800) 747-5401, email Meghan Kunz at meghankunz@ccanormal.org, or scan the QR code to schedule online.



Please eat before donating and bring Photo ID.
Last Date to Donate Elsewhere: 1/17/25
Group Sponsor Code: 61673



REBATE



New Student Referral Coupon
2025-2026 School Year

\$1,000

Coupon Detail

Name of existing CCA Family: _____

Name of New Student Referral: _____

*A referral rebate of \$1000 will be awarded to any existing CCA family that:

*Refers a new student to enroll and attend Calvary Christian Academy for the 2025-26 school year.

*Former students and siblings of current students do not qualify as a new student referral.

*Only full-time, full-day students qualify as a new student referral.

*This New Student Referral Coupon must be presented to the office at the new student's initial interview. Verbal coupons will not be honored. Coupons presented after 07/31/2025 will not be honored.

*Rebates will be posted to the family's account on 11/01/25. Rebates are void if new student withdraws before 11/01/25.

*There is no limit to the number of referrals a family may claim. The amount of referral rebate cannot exceed the total annual tuition charge for a family. Any rebate amount over the total annual tuition charge for a family will be forfeited.